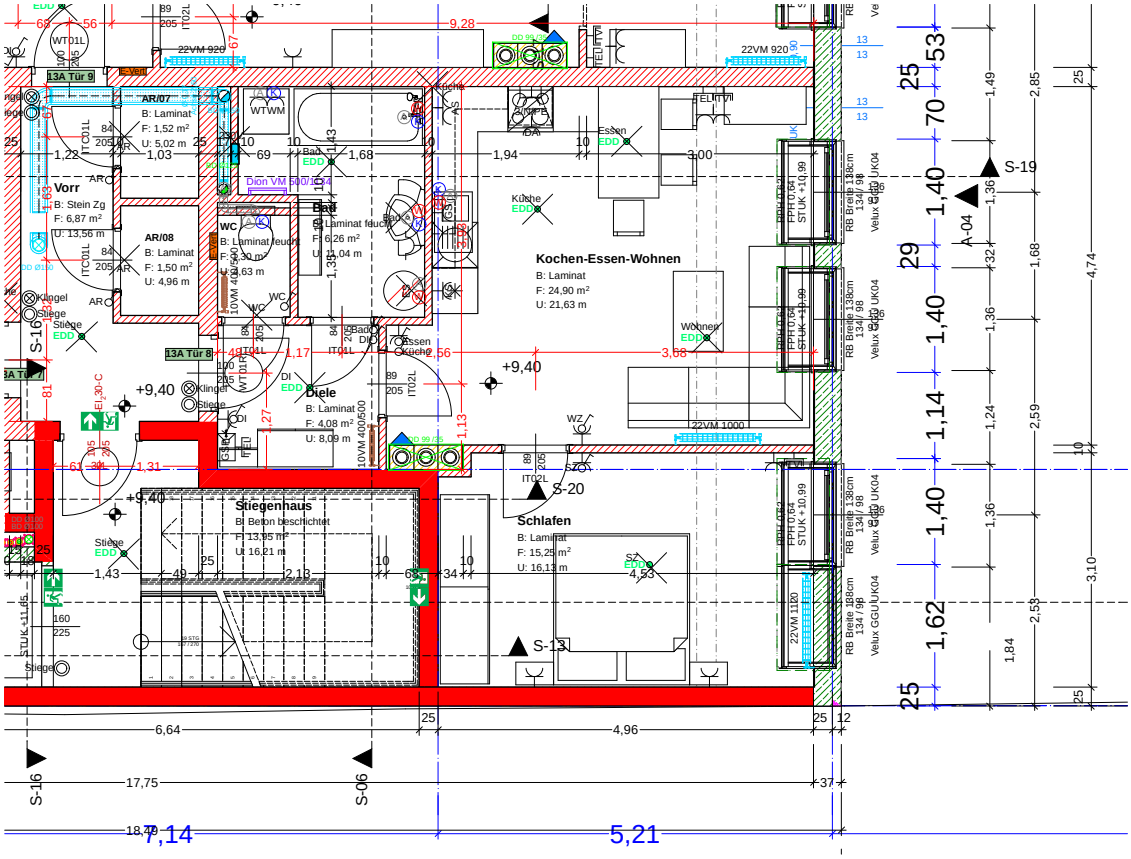

3. Stock; 8A; 1:100; 31.08.2015; Vorbehaltlich technischer Änderungen